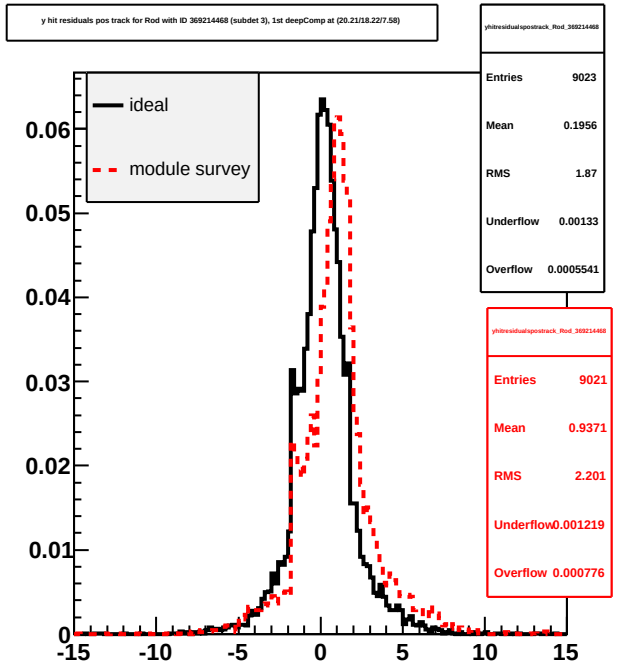
y hit residuals pos track for Rod with ID 369214468 (subdet 3), 1st deepComp at (20.21/18.22/7.58)
ideal
module survey
yhitresidualspostrack_Rod_369214468
Entries 9023
Mean 0.1956
RMS 1.87
Underflow 0.00133
Overflow 0.0005541
yhitresidualspostrack_Rod_369214468
Entries 9021
Mean 0.9371
RMS 2.201
Underflow 0.001219
Overflow 0.000776

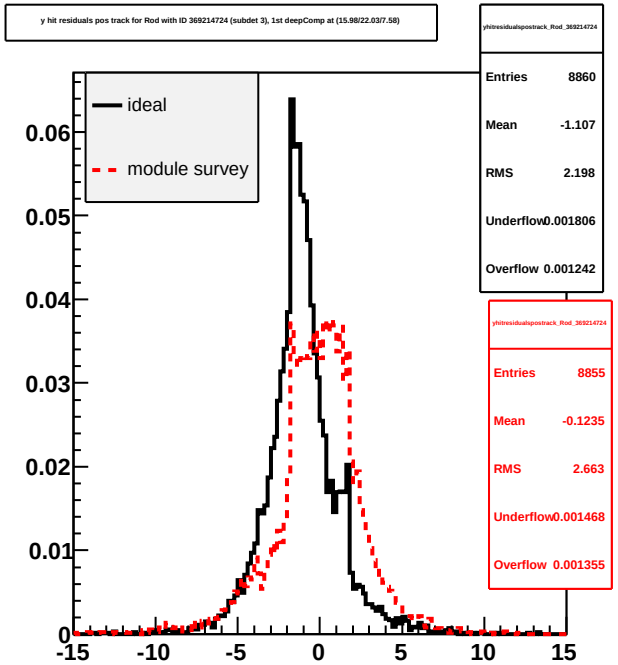
y hit residuals pos track for Rod with ID 369214724 (subdet 3), 1st deepComp at (15.98/22.03/7.58)
ideal
module survey
yhitresidualspostrack_Rod_369214724
Entries 8860
Mean -1.107
RMS 2.198
Underflow 0.001806
Overflow 0.001242
yhitresidualspostrack_Rod_369214724
Entries 8855
Mean -0.1235
RMS 2.663
Underflow 0.001468
Overflow 0.001355

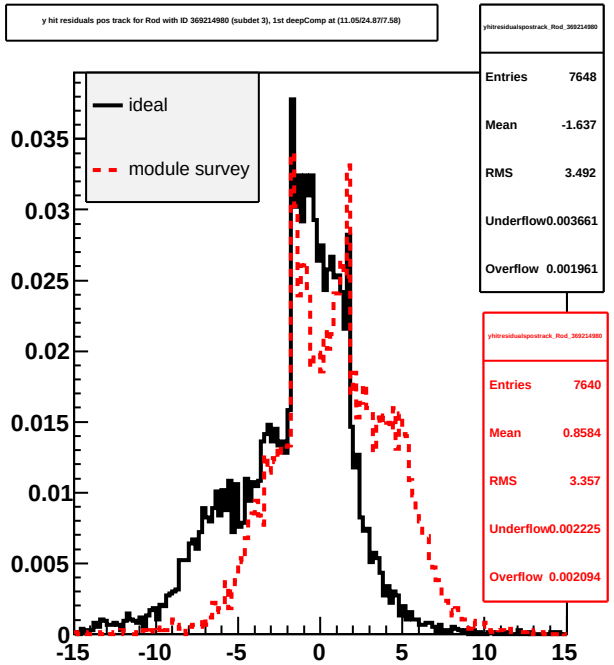
y hit residuals pos track for Rod with ID 369214980 (subdet 3), 1st deepComp at (11.05/24.87/7.58)
ideal
module survey
yhitresidualspostrack_Rod_369214980
Entries 7648
Mean -1.637
RMS 3.492
Underflow 0.003661
Overflow 0.001961
yhitresidualspostrack_Rod_369214980
Entries 7640
Mean 0.8584
RMS 3.357
Underflow 0.002225
Overflow 0.002094

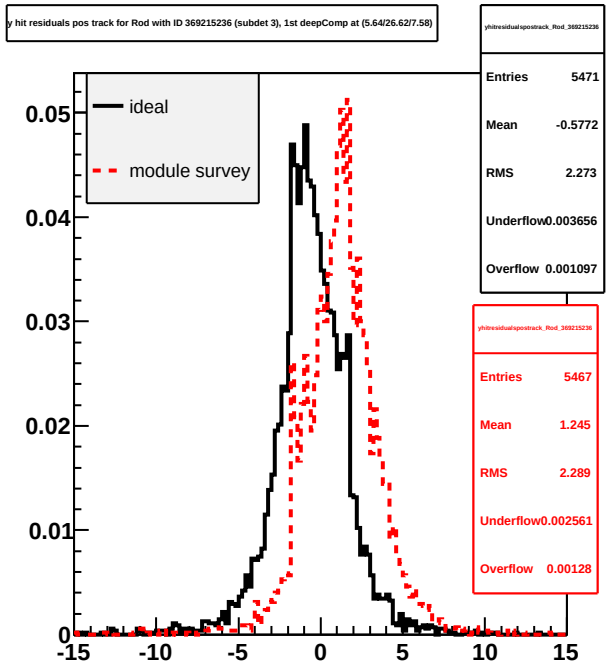
y hit residuals pos track for Rod with ID 369215236 (subdet 3), 1st deepComp at (5.64/26.62/7.58)
ideal
module survey
yhitresidualspostrack_Rod_369215236
Entries 5471
Mean -0.5772
RMS 2.273
Underflow 0.003656
Overflow 0.001097
yhitresidualspostrack_Rod_369215236
Entries 5467
Mean 1.245
RMS 2.289
Underflow 0.002561
Overflow 0.00128

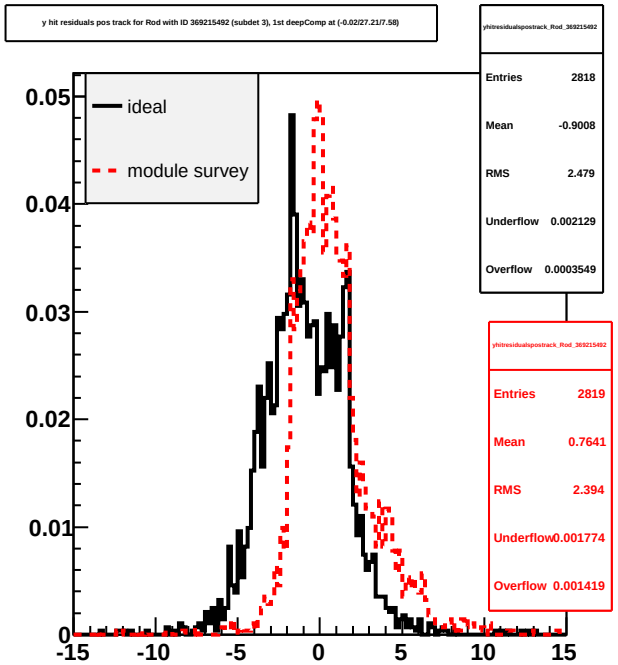
y hit residuals pos track for Rod with ID 369215492 (subdet 3), 1st deepComp at (-0.02/27.21/7.58)
ideal
module survey
yhitresidualspostrack_Rod_369215492
Entries 2818
Mean -0.9008
RMS 2.479
Underflow 0.002129
Overflow 0.0003549
yhitresidualspostrack_Rod_369215492
Entries 2819
Mean 0.7641
RMS 2.394
Underflow 0.001774
Overflow 0.001419

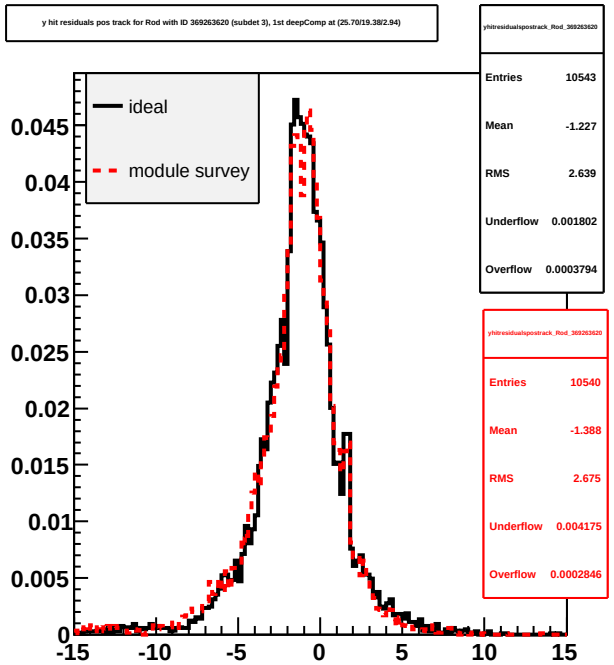
y hit residuals pos track for Rod with ID 369263620 (subdet 3), 1st deepComp at (25.70/19.38/2.94)
ideal
module survey
yhitresidualspostrack_Rod_369263620
Entries 10543
Mean -1.227
RMS 2.639
Underflow 0.001802
Overflow 0.0003794
yhitresidualspostrack_Rod_369263620
Entries 10540
Mean -1.388
RMS 2.675
Underflow 0.004175
Overflow 0.0002846